

# Central Management Customer Onboarding

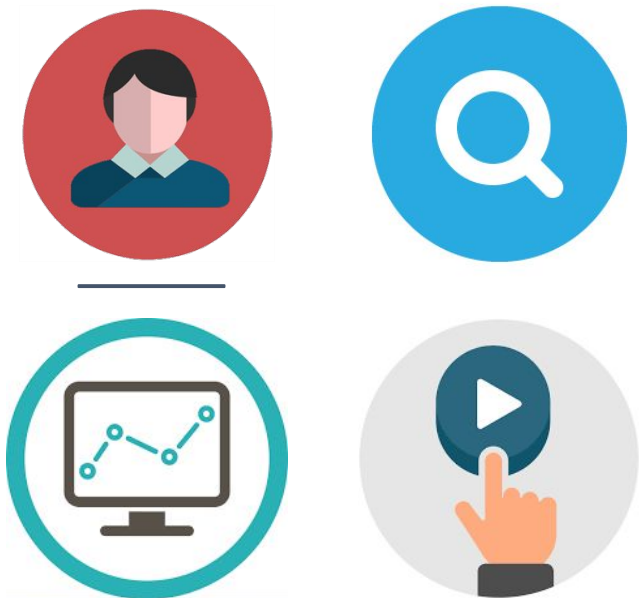

# What is Central Management?

# Central Management

## Centralized Identity

User management & authentication across your entire Delphix deployment.

## Centralized Search

Ability to search for data sets (dSources & VDBs) and other objects regardless of where they are.

## Centralized Monitoring

Ability to monitor usage, trends, etc. regardless of where they are being taken.

## Centralized Control

Ability to control data sets (refresh, rewind, mask, etc) through one central user interface and API.

# Central Management

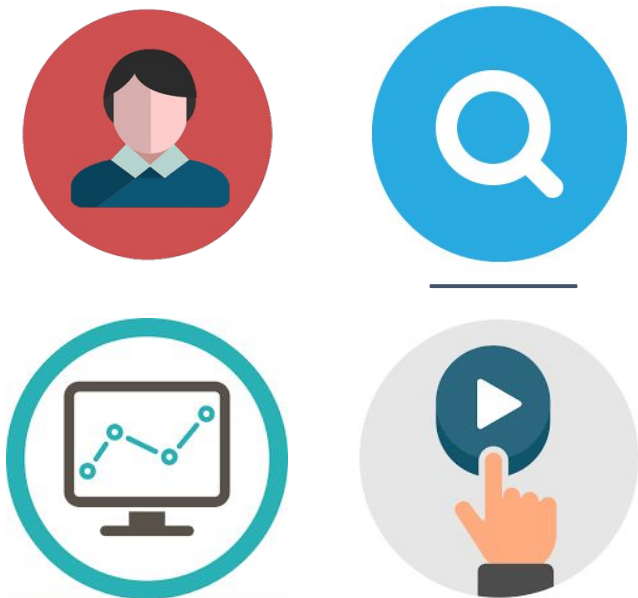

## Centralized Identity

User management & authentication across your entire Delphix deployment.

## Centralized Search

Ability to search for data sets (dSources & VDBs) and other objects (Connectors, etc) regardless of where they are.

## Centralized Monitoring

Ability to monitor usage, trends, etc. regardless of where they are being taken.

## Centralized Control

Ability to control data sets (refresh, rewind, mask, etc) through one central user interface and API.

# Central Management

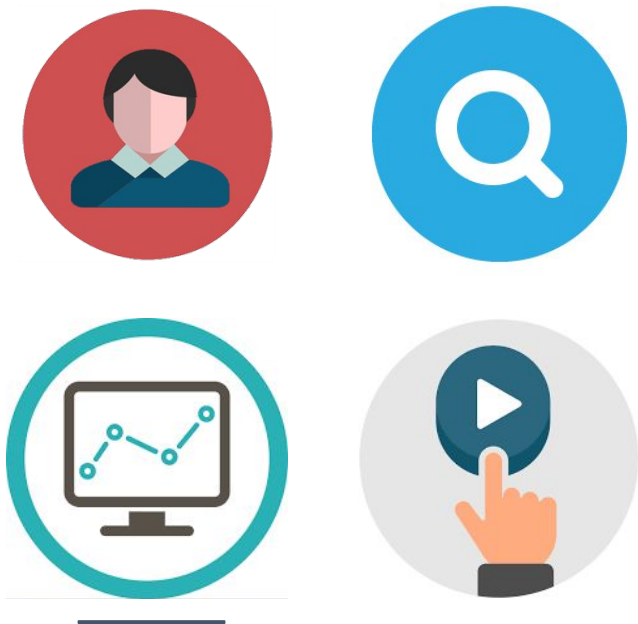

## Centralized Identity

User management & authentication across your entire Delphix deployment.

## Centralized Search

Ability to search for data sets (dSources & VDBs) and other objects regardless of where they are.

## Centralized Monitoring

Ability to monitor usage, trends, etc. regardless of where they are being taken.

## Centralized Control

Ability to control data sets (refresh, rewind, mask, etc) through one central user interface and API.

# Central Management

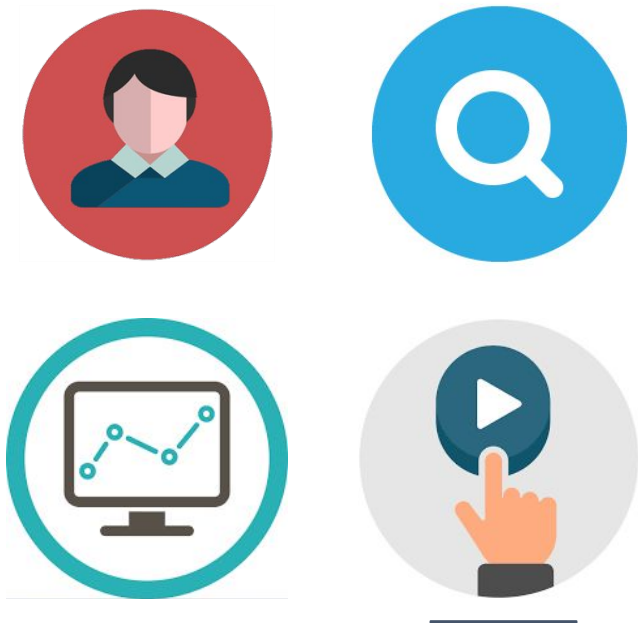

## Centralized Identity

User management & authentication across your entire Delphix deployment.

## Centralized Search

Ability to search for data sets (dSources & VDBs) and other objects regardless of where they are.

## Centralized Monitoring

Ability to monitor usage, trends, etc. regardless of where they are being taken.

## Centralized Control

Ability to control data sets (refresh, rewind, mask, etc) through one central user interface and API.

# Central Management Logical Architecture

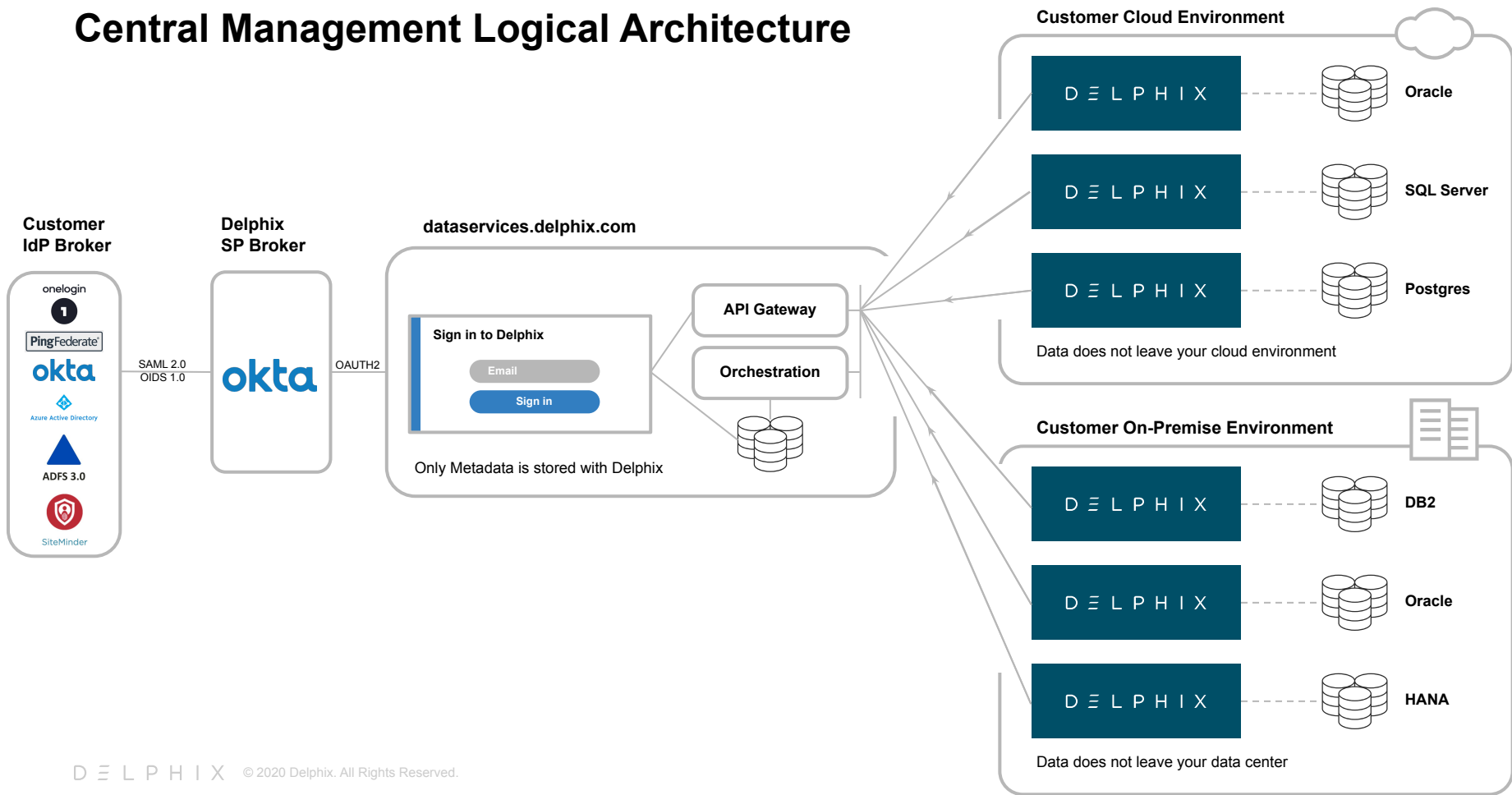

# Onboarding Process

## Onboarding Outcome

When Central Management onboarding completes, you will have:

- created a secure tenant for your organization
- integrated with your Identity Provider for transparent user authentication
- connected one or more of your Delphix Engines

# Central Management Onboarding

As easy as 1, 2, 3:

Step 1. Evaluate

Step 2. Prepare

Step 3. Enroll

## Step 1. Evaluate

- Review documentation  
<https://docs.delphix.com/cm>
- Review security brief  
<https://docs.delphix.com/cm/central-management-security>
  - Your IT Security team might be involved in this review

## Step 2. Prepare

- Verify outbound engine communication to:
  - api.delphix.com, port 443
  - ocsp.godaddy.com, port 80
- [KBA1732](#) describes how to perform connectivity tests
- Additional details in the online documentation:  
[Getting Started with Central Management](#)

## Step 2. Prepare

- Collect Identity Provider (IdP) / Single Sign On (SSO) configuration from the people who manage your organization's IdP (for example Okta, Ping Identity, or OneLogin)
- No need to understand these settings yourself
- Ask for the following:
  - Email domain(s) for your CM users (e.g., example.com)
  - IdP Issuer URI
  - IdP Single Sign-On URL
  - IdP Signature Certificate (in .pem format)

## Step 3. Enroll

- Open a case on [support.delphix.com](https://support.delphix.com) to request Central Management onboarding
  - Provide the your IdP configuration in the case
  - Delphix Customer Support will create a tenant for your organization and integrate with your IdP
- Connect engines to Central Management

# Connecting an Engine

## Preparing to connect

- Engine version must be 5.3.5.0 or greater
- Each user must have an email address
  - After connecting an engine, users will only be able to authenticate to the GUI using SSO (through the SAML 2.0 IdP)
  - An engine user is matched to the CM user by email address
  - A username/password login remains valid for API or CLI access

# Enabling Central Management Connectivity

## Location: Engine

- Step 1. Log into **Delphix Setup** as a system administrator on the engine you wish to connect to Central Management.

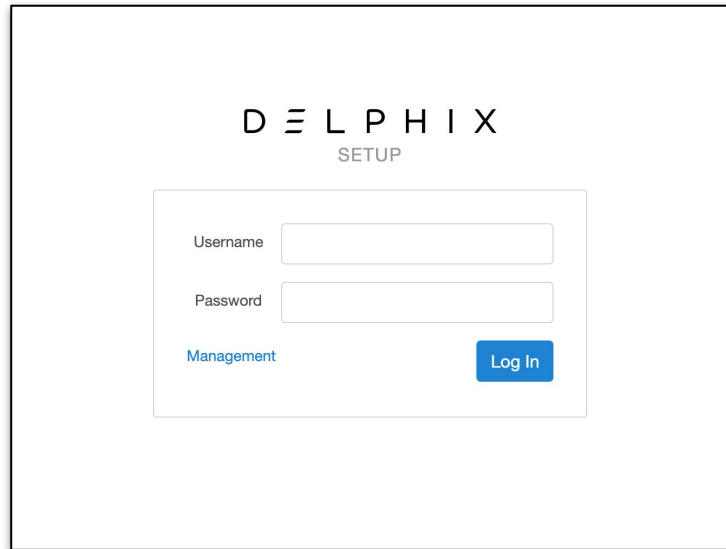

# Enabling Central Management Connectivity

Location: Engine

- Step 2. Click on the **Enable** button located in the **Central Management Connector** section.

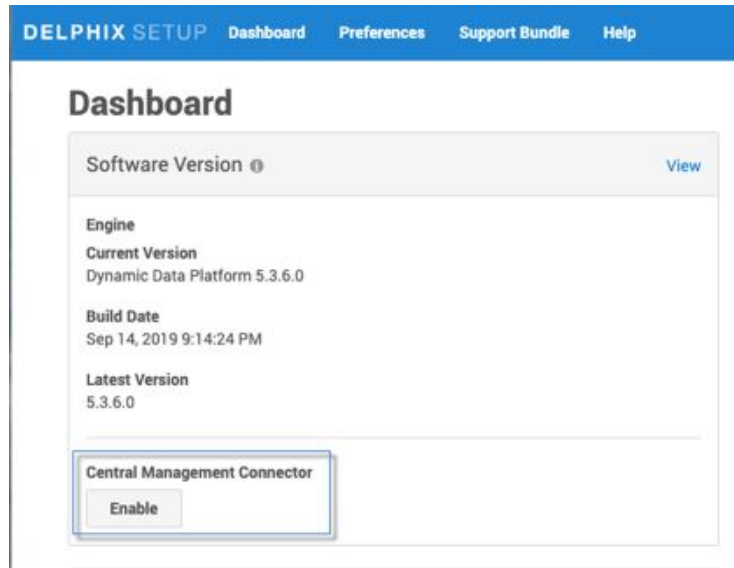

# Enabling Central Management Connectivity

Location: Engine

- Step 3. In the Enable Central Management Connector dialog click **Enable**. This will connect your engine to Delphix, download the latest connector and ensure that the engine can reach Central Management.

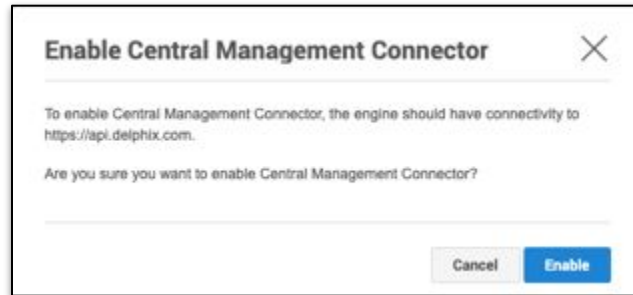

**Note:** If this step fails, double check your engine's network connectivity as described in the preparation section.

# Enabling Central Management Connectivity

## Location: Engine

After enabling the component, a new Central Management section will be added to the dashboard. Connection status will be listed as “unregistered.”

# Connecting Engines With Central Management

Location: Central Management

Step 1. Login to Central Management as a CM **Admin** User.

Step 2. Click on the **Infrastructure** tab

Step 3. On the Infrastructure page, click **Connect Engine**.

<input type="checkbox"/>	Name	Status	Host	Engine Type	Network
<input type="checkbox"/>	Henry UUID: 564d7094-07b4-66eb-7379-e2e09781f06d	Connected	10.43.8.93	Virtualization Version: 5.3.5.0	Non-production
<input type="checkbox"/>	Sample_Gamma UUID: a0f52cec-8437-1c98-ddf0-11b1775c6ed8	Connected	100.26.153.22	Virtualization and Masking Version: 5.3.5.0	Production

Step 4. Provide the requested information in the Connect Engine modal and submit

# Authenticating the Engine within Delphix Connect

## Location: Engine

Step 1. Login to Delphix Connect as a system administrator.

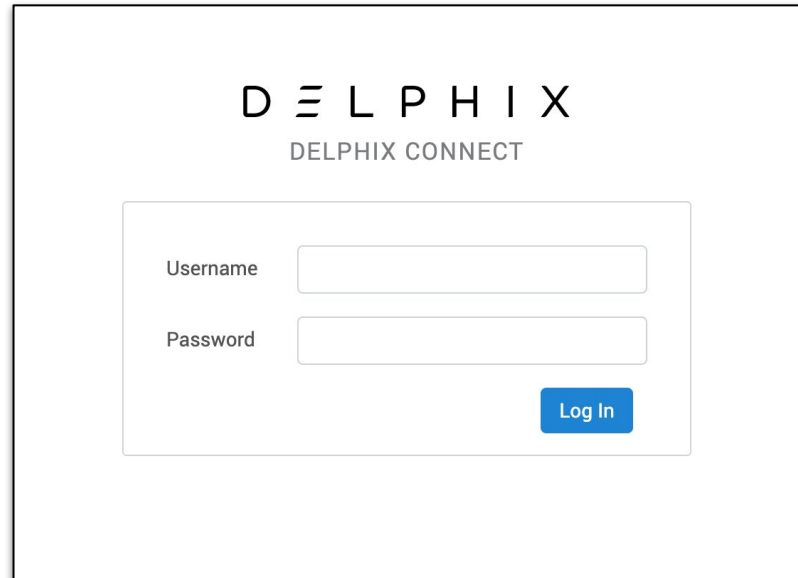

# Authenticating the Engine within Delphix Connect

## Location: Engine

- Step 2. In the Delphix Connect page, click **Connect** to establish the connection to Central Management..

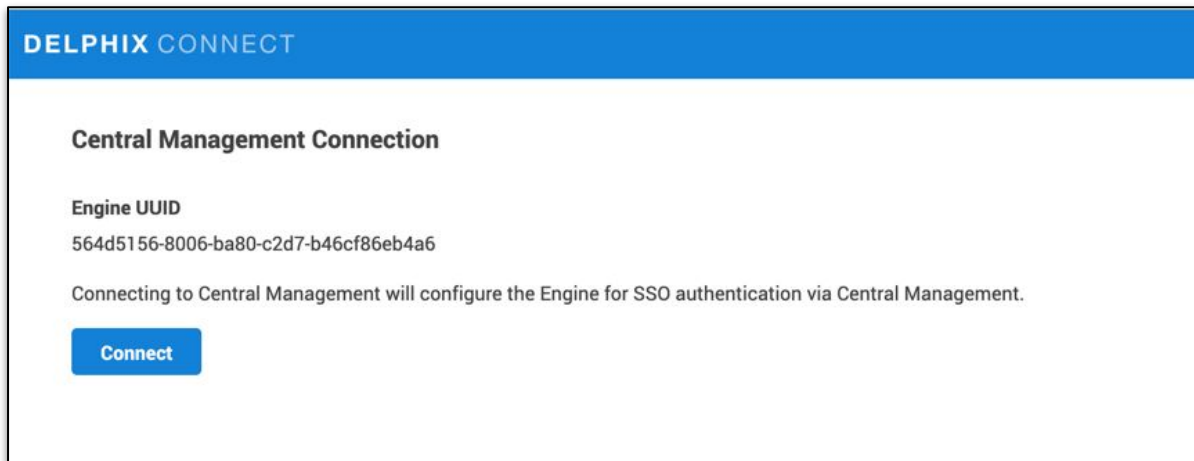

# Recap

# Recap

Central Management onboarding involves 3 steps:

Step 1. Evaluate

Step 2. Prepare

Step 3. Enroll

# Thank you!

## References

- Central Management Documentation  
<https://docs.delphix.com/cm>
- Central Management Security Brief  
<https://docs.delphix.com/cm/central-management-security>
- [KBA1732: Testing Connectivity to a Specific TCP Port From the Delphix Engine](#)